THE DAILY GAZETTE.

No. 974 COLORADO SPRINGS, SUNDAY JUNE 26 1881 Price, Five Cents

SOCK AND BUSKIN.

Dramatic Doings at Home and Abroad.

Close of a Very Successful Week in Denver.

NEW YORK June 25 The Tribune says Booth writes referring to his London engagements with Irving, It is a success and every great one in all respects and only my domestic misery prevents it from being the happiest theatrical experience I have ever had. I wish I could do as much for Irving in America as he has done for me here

It is stated that McCullough had offers from two London theatres to play an engagement after the termination of his season at Drury Lane but declined. He begins a long engagement at the Fifth Avenue September 15. He was in Ireland at latest accounts. He writes that he is now taking the pleasantest engagement of his life

A dramatic paper prints the following: Frank Goodwin who represents Maguire's interest has engaged with Baker and Farron to go to Baldwin's, the tickets to arrive last Saturday. No tickets have come and Baker and Farron closed with an opposition San Francisco house and started for California Saturday night. On Monday Frank Gardner came to Goodwin's theatre with telegram from Maguire stating that the tickets were all right. It was then discovered that the dispatch [illegible] Goodwin through [illegible] of the Western Union Telegraph company. As a consequence of the mistake the Baldwin's Theatre will be closed two weeks, and now Maguire proposes to sue the Western Union Telegraph company for damages

Barton Hill will be Fannie Davenport's leading man next season

J B Studley is playing the Devil's. Adele Waters who arrived from San Francisco Sunday has signed with Robson & Crane for the coming season

Mrs Charles R Thorne who died of heart disease Monday at Cornwall on the Hudson will be remembered by old California play goers from her long connection with the California stage. Her last appearance here was in '45 as [illegible]

Arrangements have been perfected for Anna Dickinson and W E Sheridan to star together the coming season. Sheridan will probably play in Another and also support Miss Dickinson in the Crown of Thorns. The Dickinson-Stead trouble will probably be amicably settled

It is stated that M B Curtis is Sam'l of Posen has already made a small fortune also that The World at Wallack's will be withdrawn next week. It has proved a marvel as financial success

Osmund Tearl and William Elton were engaged to act in The World in San Francisco shortly. Jefferies Lewis will also appear

DENVER June 25 Keene closed his engagement at the 11th street theatre tonight having had good houses throughout

Kate Claxton closed at Armory hall to-night having met with good success

W F Sheridan opens at the Sixteenth street theatre Monday night

GATLING OUT THE GUARDS

The Militia Ready to Meet the Indians.

DENVER June 25 —The Times special says D T Taylor one of the party of cattle men who went to recover their cattle from the Indians returned to Durango and reports that the cattle men had a two days running fight with the Pah Utes, in which J Hall was seriously injured and J H Eskridge had his foot badly fractured by a bullet, seven men are missing. The party is corralled on the Grand river in Utah where Taylor escaped at night. Benjamin F Klee captain commanding the First brigade of the second division of Colorado National Guards with fifty men, left on the 22d to rescue the cattle men

Allison Arrested

DENVER June 25 —The Times special says Allison and gang will arrive in Denver to-night, having left Pueblo this afternoon on the Denver and Rio Grande train

SAFE IN JAIL

The Allison gang of road agents arrived in Denver this evening on the Rio Grande train from the south and are now confined in the county jail

Taking Him In

NEW YORK, June — Chas. W E[illegible] who is president of a mining company in California [illegible] today, took rooms at the Windsor hotel became acquainted with two well dressed men who induced him to accompany them to their room 114 East Seventeenth street where in a game of cards he was swindled out of $650. The police were notified and one of the men, giving his name as Robert Johnson was arrested. The money was found on his person

Japan Affairs

NEW YORK June 25 — A Tribune reporter interviewed a gentleman whom it says is the highest authority in the United States on Japan affairs and who said the anti-Chinese movement on the Pacific coast does not attract [illegible] Japan nor is it likely to do so in the future. Japan has no paupers to send to America, and as heretofore she will not send any of her people across the Pacific except for the purpose of acquiring such wisdom and knowledge as is best calculated to promote the prosperity and happiness of her people

The trade of Japan and America can be much increased. Mechanical and agricultural facts have become more the fashion there. Two hundred and fifty newspapers and other journals are regularly published and supported in the Empire. Relations between Japan and China are not as friendly as could be desired. The pending disputes are kept up to a great extent by designing, selfish men who do not belong to either nation

New Railroad Discussed

NEW YORK, June 25 —At a meeting of the Northern Pacific syndicate subscribers yesterday the formation of a new company, to be called the Oregon Trans-Continental was discussed. It was proposed that the new company should have power to build lateral lines as feeders to the Northern Pacific, and also should perform functions not allowed to the Northern Pacific

He Don't Want It

WASHINGTON June 25 —Ex-Senator Spencer denies that he has been appointed First Assistant Postmaster General. He don't want the appointment. Tyner says he hasn't and don't intend to give it to him

CONKLING'S CONDEMNATION

Move to End the Dead-Lock by a Party Caucus

STILL AT IT

ALBANY June 25 —The following was the vote

Potter	34
Conkling	[illegible]
Wheeler	[illegible]
Cornell	1
Lapham	10
Roach	1

A CAUCUS VOTE SUGGESTED —

A movement is on foot for a party caucus as the only means of breaking the dead lock. It is expected to make nominations in the usual way and that the minority will submit to the majority

How Our Grain is Carried

NEW YORK June 25 —The Commercial Bulletin gives a table showing the number of steamers and sailing vessels carrying grain from here during five months ending May 30, as follows steamers 751 sailing vessels, 211. In 1880 the number of sailing vessels leaving port loaded with grain during the five months exceeded the steamers by 119

A Proposed Prize Fight.

NEW YORK, June 25 —Arrangements have been made for a prize fight between Owen Maloney the New York pugilist, and James Weldon for $500 a side, according to the rules of the London prize ring. The fight will come off in August within 100 miles of Pittsburg

Good Business

CHICAGO June 25 —The week closing tonight has been characterized by a steady and healthy commercial movement in every department of trade and industry, clearing an amount of $48,000 000 on 'change. There is considerable excitement over a supposed squeeze in wheat.

TELEGRAPHIC BREVITIES

The comet is the most brilliant since 1843, and it is believed that a good photograph can be secured of it.

Jesuit priests have been expelled from Nicaragua by order of the government.

General Garfield's sister, Mrs Arnold, is comfortable. It is hoped she will recover

In the walking match of two miles at London, open to all amateurs, Merrill, an American won easily in 14 minutes, 35 seconds, beating Beckley

Conkling says his visit to Washington is not politically significant. He is looking after private business.

The expected fishery report on charges of Prof Hine will be given Secretary Blaine next week

Astronomers say the comet is the most brilliant since that of 1843. They hope to photograph it

The star route ring having reported Morey, of Mississippi, chairman of the house post-office committee, as saying the investigation was a smut machine. Morey denies the assertion, and says he takes quite the contrary view of it

QUOTATIONS BY TELEGRAPH

Stocks and Bonds

NEW YORK June 25

Silver bars 1 11¾
Money 2½
Governments quiet.
Stocks closed steady
The following are the quotations

Western Union	130¾	Quicksilver	19
Pacific	52⅝	Mariposa (off'd)	1
Wells, Fargo & Co	130	New York Central	145
Erie	46	Panama	275
Union Pacific	129	Union Pacific bonds	120¼
Central Pacific	101	C P bonds (off'd)	119¾
Sutro	1⅞	D & R G	
Mineral Creek	160		

Chicago Market.

CHICAGO, June 25

WHEAT—Firm higher, excited at times, 1 13 cash 1 14 July 1 14⅝ August 1 13⅝ September

CORN—Weak lower 46¼ cash 45⅞ July 45⅞ August, 46¼ September

OATS—firm 38¼ cash 37⅞ July, 30¼ August, [illegible] September

RYE

BARLEY—

WHISKY—1 09

PORK—Weak lower 16 cash 16.20 bid July, 16.30 August

LARD—[illegible] 5 10 07½ July 11 00 August.

COFFEE—Unchanged

SHOULDERS—5 90, shortribs 8.55, shortclear 8.80

London Money Market.

LONDON, June 25

Fours 119 new fives 104¾ Erie 47⅛

London Produce Market

LONDON June 25

Breadstuffs firm western California wheat 9s@9s 4d per cental average California 9s@11s club 9s Western Springs 9s@9s6d Red winter receipts past 3 days 384,000 including 103,000 American

RICO ALARMED.

Indians Gathering Near Fish Lakes.

Militia Ordered Out and a Call Made on Durango for Ammunition.

DENVER, June 25 —The Durango Record of the 23d has the following on the Indian scare: A courier from Rico arrived in Durango about one o'clock, requesting Captain Ashcom to send ammunition to the militia company at Rico, as they have gone out to meet the Indians, who had gathered in the vicinity of Fish Lakes, and were stopping all travel between Rico Ophir and Silverton—Mr Monday made the trip at night, thus evading the Indians. Captain Ashcom gave Monday an order for 1,000 rounds of ammunition, and he started back immediately

Marshal Dwyer is gathering up the rifles of Company D, which had been placed in the hands of our citizens to defend themselves in case the bank robbers came to town. It is expected that this company will be called out in a day or two, to be in readiness in case our sister towns should need assistance. Captain Ashcom states that the adjutant general proposes to make Durango the headquarters of company D, hereafter, instead of Animas City

In an interview with Colonel Page Indian agent, he stated that there was no fear of trouble with the southern Utes as a tribe as they had no grievances at present. There might be such a thing as their breaking out in sympathy with the other Indians as "getting on the war path" is contagious sometimes. He admits however that some of the Utes are with the Pah Utes, and thinks some of the Un[illegible] White River Utes may also be with them. [illegible] is now making trouble, are comparatively a small band of rovers who can be squelched by timely action on the part of the authorities

Literary and Personal

J W Bouton has issued, in two volumes, "Evenings with the Skeptics, or Free Discussion on Free thinkers," by Dr John Owen

"Poems and Ballads of Heinrich Heine," translated by Emma Lazarus, to which is prefixed a biographical sketch of Heine will be issued by R. Worthington

D Appleton & Co will publish immediately Mr E B Tylor's important work on "Anthropy, an Introduction to the Study of Man and Civilization " with illustrations

A D F Randolph & Co will publish immediately a new volume by Dr J Monro Gibson, "The Mosaic Era," a series of lectures on Exodus, Leviticus, Numbers, and Deuteronomy

General W T Sherman has accepted an invitation to attend the New England Fair at Worcester, Mass , on September 7

Many of the French journals persist in describing Mlle. Marie Van Zandt as a Flemish girl, and they wonder how it is that she is so slender

Several invitations have been sent to President Garfield to extend his trip to Boston when he goes to the Williams College commencement.

Sims Reeves, the English tenor, has had an operation performed upon his face which has prevented his appearance on the stage, for some weeks.

An important issue of Harper's "Franklin Square Library" is "Unbelief in the Eighteenth Century as Contrasted with its Earlier and Later History," being the Cunningham Lectures for 1880, by John Cairns, D D

Recent publications of Houghton, Mifflin & Co include a new edition of Mr. James T Fields' "Underbrush", with five new chapters, which probably represent Mr Fields' last literary work, a new edition of Mrs. Richardson's 'Stories from Old English Poetry"

A worthy piece of publishing enterprise is the republication by Dodd, Mead & Co., of Rawlinson's "The Five Great Monarchies" This edition the first in this country—is made from entirely new plates manufactured here, with a reproduction of all the original illustrations in the English edition of 1870.

Figaro says of M. Gambetta at school that he was a turbulent, noisy chatterbox, good-natured but so lazy that he passed two years in the lowest class

Mr H O Houghton invited the principal London publishers and a few authors to meet Mr Lowell, the American minister, at a breakfast in London recently

Mr William Seligman, the American banker now in Paris, gave a dinner of thirty-six covers in honor of the delegates to the monetary conference on Monday evening, June 5

"Scientific Sophisms," a review of current theories concerning atoms, apes, and men By the Rev S Wainwright, D D No 23 of the Humboldt Library of Science 15 cents J Fitzgerald & Co, New York

Roberts Brothers have just published 'Random Rambles," by Louise Chandler Moulton, containing picturesque descriptions of her foreign travels, also Mr Alger's new volume "The School of Life"

A S Barnes & Co will issue early in June a collection of hymns and tunes for congregational singing, entitled "Worship in Song," edited by Dr Joseph P Holbrook, whose compositions, the "Songs for the Sanctuary," "Baptist Praise Book," and "Methodist Hymnal" have already attained a wide reputation. He has been ably assisted in the selection, classification, and arrangement of the hymns by the Rev J Wentworth Butler D D, also a well known hymnologist

Mme Modjeska's many admirers in this country will probably be glad to see the portrait, by Blum, which forms the frontispiece of the Critic of June 4. It represents the actress in the character of Marie Stuart

The Literary World of June 4 contains an extremely interesting sketch of Miss Amelia B Edwards, the English novelist whose last work, "Lord Brackenbury" has been so popular. This is by far the most complete and authentic sketch of Miss Edwards which has appeared in this country and will be greatly enjoyed by all readers of her novels

Oliver Ditson & Co, the music publishers of Boston, have in press "The Norway Music Album" by Auber Forestier and Rasmus B Anderson. It will be a companion volume to the "Gems of Scottish Song" and Moore's Irish Melodies being a collection of the Norse ballads national song, and dances with words both in the original and English

Thomas Hill, who shared with William M Hunt the honors of the Centennial exhibition in bearing off the highest prizes awarded for American art is in Boston and has opened a studio where he will exhibit and execute his pictures until compelled by the cold weather to return to California. He is highly esteemed on the Pacific coast

TEMPERANCE COLUMN

Matter Contributed By The W C T U

The following is from the report of the corresponding secretary of the "National Temperance Society and Publishing House" J W Stearns

In Great Britain the cause of temperance has made continued progress. The agencies at work are numerous and efficient. Among these the National Temperance League holds an important and an influential position. It deals especially with the educational scientific, moral, and religious phases of the question. It has the past year established a publication department, and is supplying a large amount of valuable temperance literature. The Kingdom Alliance, which is organized upon the citizen basis and is devoted especially to the legislative aspect has won an important triumph the past year in the passage by the house of commons of Sir Wilfrid Lawson's local option resolution by a majority of twenty-six. It is confidently anticipated that a restrictive law embodying the principle of the resolution will be passed by parliament at no very distant period

The London Temperance Hospital has continued very successfully its important experimental work of treating a great variety of diseases common to hospital practice without recourse to alcohol, and has been provided during the year with new and commodious buildings

In France, Switzerland Belgium Germany China, India and Africa the subject of temperance, in one form or another, has received more attention than ever before. Thus is our cause extending its beneficent influence throughout the entire world

DR. WILLARD PARKER ON ALCOHOL

Alcohol is neither food nor clothing. Sometimes it is said to be 'lodging' when you get enough down. There is no food in alcohol and in no way can it be regarded as nutritious

Let us look at these drunkards who are scattered through our city and country. Let us see what this blessed article does for them. It has been demonstrated by our life insurance companies, at home and abroad, that every individual who is a drunkard—I mean an alcoholic drunkard or one who is on the way to drunkenness when he is twenty, who drinks half a dozen times a day—you call him a drunkard, and of course he resents such an accusation—now the average life of such a person is only thirty five years and six months, while the average life of a non user, starting at twenty is sixty four years and two months,

If alcohol then, is such a glorious thing who do these poor creatures die? The non users live sixty four instead of thirty five and a half years, so there is a loss of twenty-nine years. Now you take a thousand persons and put them together—a thousand persons who drink in this way that we speak of here, we loss, compared with the other thousand who are abstainers, 29 000 years that is the difference; 29 000 years the country is robbed of in the way of aggregation of wealth. It does not simply stop with the individual who uses it. Fifty per cent. of our idiots come from the drunkards, fifty per cent. of the insane come directly or indirectly from the drunkards, and from seventy five to ninety per cent of our crimes grow out of the use of this article. These are established facts

Now, the next point. It does not stop with the individual but goes to the progeny and no drunkard can have healthy children. They are either insane or idiots, or become the subjects of state prison. In one word, they are all defective. It is impossible that "sweet waters should come forth from a bitter fountain"

Another point settled is that a drinking family dies out in three or four generations. Take one of your best families and let them commence when twenty and go on with this drinking in the third or fourth generation the family becomes extinct

There is another question beyond the great injury done to the public. It has been stated in France, where they have less drunkenness than here. England beats us—that sixty per cent of the taxes grow out of the use of ardent spirits or these alcoholic drinks. Sixty per cent.! Suppose we should reduce our taxes fifty per cent., it would be a blessed thing, and I think it could be done if we would abandon the use of this poison of which we are talking. And the only way we can accomplish it is to give the public light and knowledge.

The Grand Trunk Railway Temperance movement, instituted in 1873 by its general superintendent, W H Spicer now numbers 4,000 members. Of course the road is a better and safer one for it. The superintendents of our railroads might well copy the example of this Canadian officer

GARDEN PRODUCTS.

A Fine Exhibition Last Evening.

Meeting of the Horticultural Society and a Display of Currants and Gooseberries.

At the meeting of the Horticultural Society last evening there was a magnificent display of currants and gooseberries

Mr Bush led off with probably the finest exhibit of gooseberries ever made in this state. Those who attended the late fair in Denver say that nothing so fine were to be seen there. Two varieties in particular attracted great attention one of these was the Whitesmith the other could not be named by any of the members present. The sample of Crown Bob gooseberry, exhibited by Mr Bush was wonderfully fine. Mr Bush also exhibited fine samples of the Red Dutch, White Grape and Red Cherry

Mr L R Allen exhibited beautiful samples of White Grape White Dutch, Red Dutch and Red Cherry currants. It was a splendid exhibit

Major McAllister showed some fine Red Dutch currants and Smith's Improved gooseberries

Mayor Carr exhibited samples of White Smith gooseberries, from bushes planted last autumn

Mr A K Frost exhibited Smith's Improved gooseberries and Red Cherry currants

Mr H B Snyder showed samples of Houghton gooseberries also Victor Red Dutch, Red Cherry and White Grape currants

The society adjourned to meet on next Saturday evening when it will be in order to exhibit currants gooseberries and all kinds of fruit and vegetables

COMMENTS ON THE COMET.

Thrilling Adventure of the Comet Editor of the Gazette.

The comet last night created a great deal of excitement. At 8 o clock a star was seen to the northwest about 15 degrees above the horizon with a nucleus of amazing brightness and a trail streaming towards the east of an apparent length of twenty feet. The comet editor of the GAZETTE was summarily bounced out of his tripod by an enraged committee of citizens who wanted to know, you know, why he had insisted that the comet was only visible at two o clock in the morning. The editor had nothing to say except that he had not seen the comet in the evening and that he had seen it every morning regularly at 2 o clock. The committee of enraged citizens at once adjusted a rope around the neck of the comet editor of the GAZETTE and led him out to Cascade avenue where a comet was visible about 15 degrees above the horizon to the northwest. The hour was 15 minutes past 10 o clock. The editor at once acknowledged that he was all wrong and that a comet really existed in the northwest. He urged in extenuation that there must be two comets, a view which was shared largely by his hearers. With an acumen born of the necessity of the occasion the editor referred to Professor Loud who with a scientific frigidity affirmed that there was but one comet. This information was received at second hand and not from the professor himself, and so the comet editor begged a few days of grace to establish the fact whether there were really one or two comets

With the wisdom of a serpent the comet editor produced a copy of the Denver Tribune and read as follows from its pages "The discovery of a comet in the heavens, at nine o'clock last evening, gave the impression to all who witnessed the scene that there are now two blazing worlds or planets or meteoric bodies within the view of terrestrial eyes. The evidence seems to be prima facie, and to such as were convinced of this seemingly singular state of affairs, the prophesies of many sidereal wonders which are to appear within the present year were recalled with a slight degree of credulity. Indeed, it is almost certain that there are two comets but for the benefit of the faint hearted who may be 'looking for a sign,'" it is proper to say that the appearance of more than one comet at a time, while it is unusual, is not without numerous precedents in the history of the world. As many as three comets at different points in the universe have been visible at one time. But the discovery of two comets, occupying the positions relatively of the present celestial travelers, may be regarded as something exceedingly marvelous

"It was the opinion of many who caught a glimpse of the comet last evening that it was the same as that which was first seen at 3 o clock Thursday morning and again at the same hour yesterday morning. It may be so, but, with deference to whatever may hereafter be evolved from learned sources, it does not so appear to the amateur astronomer, who made last evening's discovery with astonishment

In the first place the morning comet burst into view. The first intimation of its coming was what appeared to be a luminous star, with a nucleus well defined at first with a very short tail, which increased in length and volume almost perceptibly till it vanished with the dawn. It was not observed to rise into view on a level with the horizontal plane, but it came into notice in a position about ten degrees north northeast. Yesterday morning, at about the same hour—probably a little earlier—it appeared, as near as could be determined without instruments, in precisely the same position. The tail of this comet curved toward the north, and was greatly increased in size and length

When the reading of the above extracts had been concluded the comet editor was allowed to escape. He said however that it was his firm conviction that there were two comets and so help him Prof Proctor and Sergeant O Keefe he would devote his life to proving the correctness of his opinion

MANITOU AND THE FOURTH

Preparations Making For a Particularly Big Time

Parties wishing to spend a pleasant day on July 4 1881, can go to Manitou and have a good time

There will be a grand foot race, go as you please, for 300 yards open to all. There will be three prizes 1st $15 2nd $10 3rd $5 Entrance fee $2 00

There will be a sack race also, open to all, 100 yards 1st prize $10 2nd $5 Entrance fee $1 50

There will be other races also which will be mentioned next week

There will be a grand display of fire works in the evening

Parties wishing to enter these races will please call at Wm Bryan's billiard hall, Manitou. Entrance will close on day of races at noon

PIRATES OF PENZANCE

Synopsis of the Story of this Famous Opera

The Pirates of Penzance will be given in the Opera House next Tuesday and Wednesday evenings and on Wednesday afternoon. This opera was produced under the management of Pasmore and Kaufmann in Denver and other towns of the state and proved a perfect success. The story of the opera is doubtless familiar to many of our readers, but for the benefit of those who may not know it, we give a brief resume of the main incidents

The opera opens with a scene on the coast of Cornwall. The Pirates are giving a sort of farewell reception to Frederic, a handsome young buccaneer, who has that day come of age, and who graduated from the school of Piracy, he having been indentured to the Pirates through the blunder of Ruth a woman who has passed the hey day of youth, who had been directed to apprentice him to a pilot. She excused him on the ground that the words were too much alike for one to distinguish one from the other. A dozen or more of the daughters of Major General Stanley who are out for a picnic suddenly come upon the scene. Young Frederic, who has never seen any woman but Ruth, is ravished at the sight of so much female loveliness

He makes love to them all in the hope that he will find one in the group that will accept him. Mabel, the General's favorite daughter, is struck with his beauty, and pitying him because of the wicked life he has been forced to lead she offers to marry and reform him. Then the Major-General comes on the scene the Pirates soon follow and, all being bachelors, they propose to marry the General's daughters. This grieves the old man exceedingly, but he succeeds in saving his daughters from so horrible a fate by working upon the tender feelings of the Pirate Chief, by telling him that he, the General, is an orphan. The Pirates are conscientious, they never molest orphans and the General and his daughters are allowed to go home.

Act second opens upon a scene in a ruined chapel. It is moonlight, and the General is sitting silent and unhappy. He has not been in love with his conscience since he saved his daughters from the Pirates by telling them that he was an orphan. Nothing can comfort him. Frederic, who has left the Pirates and is about to be married to Mabel, feels it his duty to exterminate the buccaneers with whom he lived until a man. He was to lead an expedition against the Pirates that night. The General and his daughters have gone to bed and Frederic is alone in the chapel, when Richard, the Pirate chief, and Ruth, enter. They have most wonderful news for Frederic. They tell him that it was his misfortune to have been born in Leap year that he was indentured to them, the Pirates, until his twenty first birthday, and as his birthday only comes once in four years, he is therefore only five and a quarter years old, according to the contract, and had really served only one-fourth of his time with the Pirates. The news quite prostrates Frederic but his duty is plain, he will do what a man who obeys his duty would do he will return to the pirates. He bids Mabel good-bye, she promising to wait 69 years for him. Frederic rejoins the pirates. The king plots to kill the general for having deceived him by pretending to be an orphan, Frederic having felt it his duty to inform his chief of the true facts of the case. Their plan succeeds, and the general and his daughters are taken captives. But the pirates are soon over come by her majesty's policemen, and the play winds up ridiculously enough to be in keeping with every line of the opera. The pirates are shown to be noblemen who have gone wrong, and the General bestows one of his daughters upon each of the noble robbers. A more charming bit of nonsense could not be put together

Rothaker's Ascendancy

From the Leadville Democrat.

Rothaker's ascendancy in the Tribune means the ascendancy of the newer, more liberal and least corrupt part of republicanism in this state. As a fact having a practical bearing upon the good, or rather the better interests of society as well as political matters, we sincerely rejoice that it is, as it is. It is now too late in the day for the ultra stalwartism of the party. The war is over, and the attempts to keep alive its passions and its prejudices must be abandoned. Brethren must learn to dwell together in peace (old version) and stalwartism is out of office where this rule prevails.

NEWSPAPERARCHIVE

DAILY GAZETTE

PUBLISHED BY

THE GAZETTE PUBLISHING COMPANY.

DAILY—IN ADVANCE

Per Annum	$10.00	Six Months	$5.00
Three Months	2.50	One Month	1.00

WEEKLY—IN ADVANCE

Per annum	$2.00	Six Months	$1.00
Three Months	.50	One Month	.25

ADVERTISING

Rates made known on application to the office

JOB WORK

Facilities for Plain and Fancy Job Printing equal to those of any establishment west of the Missouri River

All persons having advertisements in this paper and desiring them discontinued will please notify it, known at the business office, where they will be properly attended to. We cannot hold ourselves responsible for advertisements continuing in the paper unless notice is thus given.

All subscriptions to the Daily or Weekly are struck off the list of expiration.

Mr. Harry Hill is the authorized collector and solicitor for the Gazette Publishing Company.

No claims are allowed against any employee of the GAZETTE office unless by a written order.

All advertisements for the WEEKLY GAZETTE must be handed in not later than Thursday noon.

Advertising agents are respectfully notified that we do not want any advertisements from them.

B. W. STEELE
Manager of the GAZETTE

The Pueblo Chieftain has certainly been gifted with rare powers of imagination.

The New York Times says that it is being discovered how fearfully expensive a "Boss" in politics is. They profit by the negligence and folly of the people.

The Italians fear that the French, in consuming power in Africa, will interfere with their trade in that country. Had Italy the power she would probably offer serious objections to the French occupation of the land of the Bey.

The letter from Paris concerning M. Littré which we publish this morning, is interesting because Littre was one of the characters of the age, and without a man of great talents. He began life by studying medicine, then embarked in politics and was all his life a sincere republican. But his interests centred in literature. When the "Dictionary" was begun in 1850 it became the all absorbing work of his life, and by this work he will be known. His home and the surroundings of his life in his old age were charming, and while hostile to Christianity the amenities of his private life were not interfered with by his animosity.

The New York Times has discovered that a "Boss" in politics is not only an expensive luxury, but a danger as well. What men of the Conkling type have done is thus described by the Times: "They have brought ordinary party methods into such discredit by their unscrupulous abuse of them that they have compelled self-respecting republicans to ignore or oppose them. They have set up loyalty to the machine against loyalty to principle, and the former has gradually yielded to the latter. The unpleasant lesson thus learned will not soon be forgotten, and if any gentleman shall undertake to follow in Mr Conkling's steps, he will find—and he ought to find—that the spell is broken, and that the mere forms of party regularity will no longer bind those who set the principles of the party above everything, but who refuse to allow their devotion to be traded on by demagogues."

The season is at hand when there will be more or less sickness among the children of our towns and cities. It is often the case that sickness becomes fatal because the parents are not acquainted with the simplest rules which should be applied. The Cincinnati Commercial offers the following observations on the subject: "One of the most important causes of the death of infants (perhaps the most important one) and very young children is the failure to provide them a sufficiency of cool water to drink. It is said by those who have carefully examined the statistics that, during hot weather, the deprivation of water has brought about a larger number of cases of death than all other causes combined. Infants being usually too much wrapped up, perspire very freely, and the water lost by perspiration must be restored. In such cases, when the child cries or is restless, it is thirsty, not hungry; but instead of giving it water the bottle is put to its lips, and it is compelled to drink the milk which it does not want. As a result the stomach soon becomes overloaded with food which it can not digest. This soon ferments and becomes a source of irritation, and vomiting, purging and cholera infantum follow.

To remedy this, cool water, not ice water, should always be accessible to the child, which will then refuse sour milk, and eat only when hungry.

Water is the great indispensable article for the preventive treatment of infant children in hot weather, and they are not likely, unless overheated, to take too much of it. And a child who drinks often of water is much less likely to get overheated than one who is deprived of it.

A physician has given it as his deliberate conviction that the free giving of water is in a majority of cases a powerful preventive against the terrible scourge of cholera infantum. Those parents who would not have the lights of their households needlessly snuffed out would do well to bear this in mind.

WHAT SHALL WE READ?

It often becomes a most difficult question to decide what is best to be read. Even those fortunate enough to live in the vicinity of our largest libraries are not better able to decide what will prove the most desirable. The very vastness of our libraries appals one with their accumulation of books devoted to history, science and fiction. It is impossible for one without the highest training, or without the guidance of a superior or tutored mind to direct and discriminate. One's time is wasted in your attempts to select from the almost countless volumes something that will cater to an undefined taste. And with the books now being forced upon the world, the question becomes more and more serious what shall be selected, and how one is to discriminate between the good and the bad, the instructive and the simply entertaining.

The literary productions of to-day are amply sufficient to meet the various tastes of the reading public. He who delights in fiction never had better novels to select from than are now found in every book store and library. And the supply offered is that provided by the ablest minds. Scott to Elliot, our novelists and those of Europe, have all devoted the best years of their lives to writing that which ought to satisfy the most fastidious. Novels of society and of adventure were never more interesting than they are now and yet many do not read simply because they cannot select, do not take advantage of the opportunities because they themselves are deficient in discriminating power, and not because there are not books of enough variety.

It is hardly possible for one person to direct the reading of another. It is true that teachers of the young can often guide the inclinations of their pupils, but for one to help another who has a mind equally as well balanced as his own, to select that which will prove interesting and agreeable is utterly out of the question. An adventure of travel, the discoveries in hitherto unknown countries, may exactly suit the taste of one reader, and be equally distasteful to another. Hardly two tastes will ever agree. The positive qualities of the general reader render him only harder to direct. Even novels which are generally acknowledged as possessing the most entertaining qualities are as apt to be thrown down by one as grasped at by another. One admires the philosophical sayings of Carlyle, another the pathos and wit of Dickens or Thackeray. Poetry catches one, prose another.

It will be long before we can satisfactorily answer the question of what we shall read. There is only one thing to be done, and that is let the would be reader please and satisfy himself. And to enable to satisfy himself, to adequately minister to his own desires one must be educated into becoming competent to judge what really does satisfy. The bull in the china shop is not more out of his proper sphere than the uneducated and the ignorant among the books of the libraries. It will never be possible to select, unless there is a taste and knowledge which shall direct.

It may be said in short, that what we shall read, if we are all competent to minister to our wants, is that which will do the most good. The book which improves and elevates and generally instructs is the one to be selected. It is not simply the duty of one to read for mere recreation, but for knowledge. And he who determines to consult not only his tastes, but who also desires to improve himself intellectually and morally will not be at a loss to decide what is best. He will readily select the best out of the mass of material offered.

D. Lothrop & Co. have ready 'Lances of Lynwood,' Miss Yonge's story of the days of chivalry in England. 'Over Seas,' a collection of descriptions by many writers of foreign scenes and incidents of travel.

Robert Clark & Co. have in preparation "The Northwest in 1634, with a Sketch of John Nicolet the Discoverer," by C. W. Butterfield, author of "The Washington-Crawford Letters," etc.; "Spanish Americans," by F. Hassaurek; "Miami Woods," "A Golden Wedding," and other poems, by William D. Gallagher.

The model of the statue of Mr. Gladstone which is to be erected in East London has just been completed by Mr. Albert Bruce Joy of Fulham. It is a little more than nine feet high, and represents the great statesman in the act of addressing a vast assemblage.

Superior Morality

From the Leadville Herald.

And now Pueblo puts in a claim for superior morality, and the Chieftain demands that the capital "be placed where nature and nature's God designed it in the pure moral atmosphere of Pueblo." Will the Colorado Springs Gazette allow this?

Danger Ahead

From the Leadville Herald.

The discussion over the removal of the state capital has again broken out. "Chief commercial city" is the Denver watery, while Pueblo and Colorado Springs urge the claims of a "central location." The advantages of a good moral town like Colorado Springs are not to be underrated, and the influence of even a temporary residence there would be no doubt beneficial to the average member of the legislature, but what would be the effect upon that model village!

Manitou's Rival

From the Pueblo Chieftain

Pueblo is universally conceded to be the most pleasant summer resort in the state. At Denver and Colorado Springs the heat during the summer months is almost unendurable, but in this favored locality a delightful temperature rules the roost, and the fervid glances of the noonday sun are tempered by the bashful breezes that steal down the foothills of the Greenhorn range. *Coup de soell* is unknown, mad dogs ditto, while the proprietors of soda and lemonade stands complain that the atmosphere is often too chilly for the successful prosecution of their business. While the poor Denverites are lolling in the shade with the mercury climbing up towards the zenith and the very telegraph poles warping with the fervent heat, the placid Pueblo, man or woman, wend their way down town and by active exercise try to overcome the natural chilliness of the atmosphere. Here will be found charming scenery, grand hills, pleasant landladies, romantic drives, artesian water, Holly water, St Charles water and Arkansas water, while the inhabitants are peacefully-inclined and the wickedness and devilitry peculiar to those spots where the dog star rages are unknown. Hitherto the humble modesty of Pueblo has prevented her from pushing her claims as a summer resort, but merit will always tell, the truth sooner or later must come out and it is now invariably conceded that in addition to her other attractions, Pueblo can give the summer pilgrim and tourist more calm, undiluted enjoyment to the square inch in the temperature line, than any other spot in Colorado.

French Themes

Correspondence of the New York Post

The death of M. Littre had long been expected. His vitality had for more than two years been the wonder of all who knew him. The habit of living and thinking had become so strongly confirmed in him that death could not break it so easily as he had at first fancied. The venerable philosopher took a child pleasure in lingering on to witness the gradual development of new and correct notions of things in his native country. He saw clearly; it is not long since he advised his countrymen to expend their future energies in colonization. He fully realized that the era of military domination in Continental Europe is over. An old man, rarely leaving a sick bed and lying for days together on his back, with his eyes closed, and without taking any more nourishment than was absolutely necessary to preserve him from famishing, he nevertheless directed the line of thought which he inaugurated in the exploring tour to the Soudan and in the Tonkinian expedition. He was a great moving force, never more powerful, never more influential than when his name was hand least on the lips of the masses. He could lay his finger upon the causes of things. No matter how deeply those causes lay hidden, he succeeded in dragging them to the light. His immense analytical power was perceptible in his treatment of every subject which he touched. Of language and literature he was master, his labors on his dictionary were monumental, even his wife could not understand where he got the time for so much work as he accomplished in a day. He was never a popular speaker, the proximity of a crowd awoke a moral shyness within him, but he could hide himself away and write an eloquent, aggressive, subtle argumentative article which would convince every person in the crowd before which he had lately trembled. When he was at Bordeaux as deputy for the department of the Seine and sat with the Left he rarely opened his mouth. He was always a moderate republican, would not tolerate the "advanced" blackguardism which some of the bright men in the capital adhered to, was eminently a patriot, but no Chauvin. He went up into the senate in 1875 and since that time has been scarcely in public.

They say that a smile flitted over the old man's lips as he lay dying, and when his family had brought a priest to his bedside some thought that it was a smile of submission that it indicated his reconciliation with the church whose formalities and conditions he had disdained during the whole of his manhood and his glorious old age. But it is more probable that the smile was a gleam of pity from the philosopher's spirit pity for those who were determined that even against his will he should not die outside the pale of the mediæval church. "Sir," said Louis Blanc to me once, "I knew a mother who fought with her dying son, and who drove away from his bedside, by sheer physical force the friend whom he had stationed there to see that when the death agony came a priest should not be brought in. The mother conquered, and the freethinker had the cruelty thrust into his stiffening hands in spite of his own wish to the contrary." Such things are common in France, and it is not strange that the occasion to catch the philosopher off his guard was watched for. Friends had been set to prevent this as the positivists did not wish to see out of their chief glaring obscured by apparent weakness in presence of the mystery of death, but it was in vain. The family triumphed, a priest came and it will be given out that in his last moments M. Littre wanted the consoling hand of religion. Yet nothing can be more certain than that he did not ask for spiritual guidance or that his unfaltering adhesion to his principles up to his latest breath. His fiery enemy Archbishop Dupanloup, a splendid man, fanatical in illiberalism and magnificent in his grandeur, hated of progress and freedom, passed away long before Littre, and ere he died saw that France was with the philosopher rather than with the priest. Dupanloup, as you remember, would not set foot in the academy after Littre was elected in academician. "What!" said he, "find myself under the same roof, be compelled to vote in the same house with an atheist! Never!" And the inflammable old man kept his word. Littre would have troubled him but little however, for he went rarely to the academy. He was too intensely interested in his study of philology to have any afternoons to waste in tea table discussions of the institute and probably he looked with a certain degree of contempt on the slow labors of the "immortals" over their cherished memory which he had already finished out of his own.

It is amusing to note M. de Fourtou opening the debate in the senate over the bill in favor of compulsory education by declaring that it is "an attack on the liberty of conscience." De Fourtou! The man who was identified with the meanest period of repression, with the most ignominiously disgraceful counter revolution in French history. The whines of such insincere advocates of liberty will not prevent the introduction of a compulsory system in France. There is still almost one-third of the population which is destitute of primary instruction. Ten years of intense labor on the part of the apostles of universal education will be necessary before the present low standard in France can be raised.

The effervescent period is over.

THE MINDS OF MEN

In Paris have become more sober than they were in April and May about the Tunisian question, and all other things. There has been a great outcropping of Franco Italian literature, and the French have become convinced that the Italians hate and distrust them. All classes of Frenchmen are somewhat startled to find that the unified Italy growing up beside their country is ambitious, and may soon become aggressive. The sympathizers with the nihilists have been punished rather mildly by short terms of imprisonment, but not as was currently reported, at the instance of the Russian ambassador. Hugo's volumes of verse just published are as fresh, as breezy, as idyllic as those which he wrote at twenty. The ancient roundelist has kept the well of pure poetry in his heart quite undefiled. I do not think that the awards at the Salon are considered entirely satisfactory, and there is colossal grumbling among the "rejected," who are daily becoming angrier at the summary way in which they were treated after they had earned as they fancied, the right of entrance by their contributions in previous years.

FRESH STRAWBERRIES

Of all varieties, and picked each day from the gardens of

CRAWFORD & CHASE

Can be obtained at

EVERLETH & TAYLOR'S

f 16-tf

U. C. DAVIS,

Successor to Davis & Williams,

Springfield Watches, Waltham Watches,

WATCHMAKERS & JEWELERS

Pike's Peak ave., two doors east of Tejon street, Colorado Springs. d 10-tf

PIRATES of PENZANCE

AT THE OPERA HOUSE

Tuesday and Wednesday Eve's.

Reduction in Prices!

We will now go to the matinee (opera to Grass Beef and Mutt within this date.

HENRY HILL, 15 14

JOHN CRAIGIE, JR.

MERCHANT TAILOR

NEAT 10 to 18 Hills

Brigham & Galloway

PROFESSIONAL CARDS

Cards under this head state professional and business men, who desire to call by using the card rates.

EDGAR M. ENSIGN,

ATTORNEY AT LAW, Member U. S. Law Association and Collection Union. Office Hills Building on Tejon street. 10 w tf

JOHN C. A. PBELL,

(Successor to Helm & Campbell)

ATTORNEY AT LAW. Office opposite El Paso County Bank. d w m 10-tf

Dr. Chas. E. Edwards,

DENTIST.

OFFICE OPPOSITE OPERA HOUSE

FRANCIS O. WOOD,

ATTORNEY AT LAW, Notary Public and Conveyancer. Office over First National Bank. 10 L tf

GEORGE J. BULL, M. D.

OFFICE TEJON STREET, second door north of the El Paso County Bank. Office hours from 8 to 10 a. m. and 2 to 4 p. m. f 19-tf

DR. H. DAVIS.

OFFICE IN BREWITT'S BUILDING d 15

C. J. REYNOLDS. S. B. WESTERFIELD.

Reynolds & Westerfield,

UNDERTAKERS,

Opposite Westerfield's Furniture store. Entrance on Huerfano St.

C. J. REYNOLDS, FUNERAL DIRECTOR and EMBALMER. e-6-tf

F. A. WETHERBEE

ARCHITECT

Office in Opera House Building, Tejon street. 1 2 tf

WM. SCOTT,

Practical Plumber, Gas and Steam Fitter in all branches

JOBBING WITH NEATNESS and DISPATCH

At the office of the Colorado Springs Company, No. 4, South Tejon street. e-16-tf

HOTELS

THE CHIEFTAIN

Manitou Springs,

Is now in first-class shape to entertain all who may come there. Its location and close proximity to the mineral springs make it a desirable place to stop at. Liberal rates made by the week. A bus will be at each train to convey passengers and baggage to and from the house free. E. B. NICHOLS, Proprietor. 8-8-tf

EXCELSIOR

Hotel and Restaurant,

POST OFFICE BLOCK

Colorado Springs, Colorado.

Patronage will find this house the most desirable in the city. A tf GRAVES & CLOUGH, Props.

HALLETT & BAKER,

FUNERAL DIRECTORS

Dealers in Rosewood, Walnut and Metallic Caskets

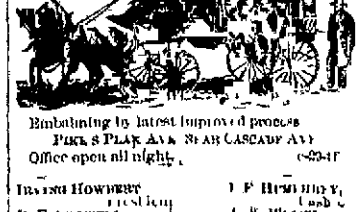

Embalming by latest improved process. PIKE'S PEAK AVE. NEAR CASCADE AVE. Office open all night. e-23-tf

IRVING HOWBERT, President. J. F. HUMPHREY, Cashier. B. F. CROWELL, Vice President. A. W. WECH, Ass't Cashier.

FIRST

National Bank,

OF COLORADO SPRINGS

Capital, - - - - $50,000.

DIRECTORS

Irving Howbert. Henry Ketcherside. James M. Bigelow. J. F. Humphrey. T. H. Wheeler.

New York Correspondent—Chemical National Bank. Collections solicited.

F. G. ROWE,

Real Estate

MONEY TO LOAN

In amounts of $500 and upwards as may be desired.

I invite special attention to a few properties as follows:

FOR RENT.

Elegant residence in the best part of Weber street between Platte and Bijou, 10 large rooms, butler's pantry, bath room, open fire place, mantels, hard wood floors, hot and cold water, beautiful lawn, large grounds fine shade trees, shrubbery, etc. One of the most beautiful places in this favorite location.

One of the most valuable business blocks on Tejon street. First class location.

A well established business, the result of several years work, prospections and is still the leading house of the kind. Must be sold on account of sickness. Net profits last month $150. Price including necessary stock, $1,800.

Seven lots and house of 4 rooms on East Willamette avenue. Abundance of apples, pears, cherries, etc. $22 100.

New house of 4 rooms on west side North Nevada avenue. Lot 50x190. $1 200.

Splendid residence on Nevada avenue close to centre of business. Fine new two story house of modern style and convenience, two porches bay window, high ceilings, paper on walls cost $4 per roll, 6 coats paint inside, stationary marble wash stands hot and cold water upstairs and down, 8 very large rooms while half bathes, or with every convenience including nicely varnished walls, linoleum on bath room and hall, hot air register, molding, body brussels and extra nice ingrain carpets throughout, but cheap for cash. Price furniture, Queen Ann set with plate glass mirror and French dining table leather covered chairs in dining room, large kitchen range cost $75 stoves, etc. A first class establishment in every respect. Can be bought very low.

House of 6 rooms, bay window, 2 closets, porch, etc, on Cucharras street. $1 500.

100 feet front on corner of Tejon street and Alamo square with good house. Can be bought cheap.

Very pleasant cheerful cottage on N. Weber street, lot 100x190. $1 800. Rare opportunity to secure a house in vicinity of valuable improvements.

A small house on North Weber street. $675.

Splendid lot on Cascade avenue. Cheap.

One of the best inches near Fountain, choice property.

One-fourth of a block on Nevada avenue 200x190 with two small houses, fronts south and east. The most desirable corner in the city.

50x190, Nevada ave. near Willamette. $600.

Story and one-half house of 6 rooms on Pike's Peak ave. with lot 100x190, fine lawn, trees, etc. $2 200. A rare bargain.

50x190 on Tejon st. near public square. $1,200.

Business property on Tejon st. which is rented for $600; lot 50x75, price $2 000. Property which always rents well and is now paying 22 per cent on investment.

House of 3 rooms with lot 50x150 on East Pike's Peak ave. Owner has left town and will sell it for $600.

Small house fronting on Kiowa, Spring lot 50x180, $700.

50x190 on Pike's Peak ave. fronting south $375; bargain.

50x100 on south Weber st. small house of 5 rooms, city water, coal house, shed, stable, board fence painted, young trees, apple, plum and cherry, raspberries, etc. $600.

50x190 on Nevada ave. near Monument st. at $550.

One story house of 5 rooms well down town in very desirable part of N. Nevada avenue, splendid lot with nice lawn, trees, shrubbery, etc. $2 000.

Choice corner lot on west side N. Tejon st. $950.

Twenty five feet front in best part of Pike's Peak avenue, choice location and near business. $300.

50x190 on Weber st. near Cucharras. $575.

Very fine corner on N. Nevada avenue with nice cosy house, $1,000. Is a bargain in new and owing to its situation must improve rapidly in value.

Nice five acre tract, abundance of water for irrigating, pleasant location, $450. Cheapest land in city limits.

Cottage house of five rooms facing south on Huerfano street near Nevada ave. Nice cozy place, $1,850.

50x100 west side Weber st. near college grounds, $375. Very cheap lot, long time.

Cottage house of 3 rooms, Tejon street near Cimmeron, $750.

Brick house 3 rooms built in the best of manner, lot 50x190 with new fence, $950, or will sell 100 feet with the house for $900.

House on Cimmaron street 5 rooms $900, will rent readily for $180 per year.

Building lots on high ground in south part of city close to Moreno ave and convenient to city water from $25 to $40 each. All who want low priced lots should not fail to see these before purchasing.

Ten and also seven acres good garden land in city limits at $100 per acre.

Splendid lot and small house in one of the best locations on Nevada avenue, $1 100.

Nice residence and beautiful grounds in the heart of the city at private figures.

Large new two-story house on North Weber street, $8,000, could not be replaced for the money.

Fine corner on South Nevada avenue with house which will rent to pay 23 per cent on investment, price $1,400.

Three sheep ranches 15 miles east of city controlling a range in each direction of from five to ten miles in extent. These ranches combined will carry from 8,000 to 10 000 sheep the year through, and are said to be the best winter ranges in this part of the state. The land slopes to the north and produces almost exclusively the choicest variety of grasses (Buffalo and Grama grass). Abundance of hay can usually be cut on the range. For a limited period these ranches can be had at a great bargain.

To Exchange for Property Here

2 residence lots in Greeley.
1 business lot in Greeley.
40 acres land at Greeley.
320 acres in Kansas, one-half mile from town and in midst of cultivated farms. Also farms in Wisconsin, Illinois, Kansas and Nebraska.

FOR RENT

On Pike's Peak ave. near Tejon, 7 rooms with nice lawn and one of 4 rooms $30 and $10.

Two houses on N. Weber st. $20 and $15.

Furnished houses in all parts of city from $30 to $60. Elegant house at $100.

Furnished front room on Tejon street south and west front, central location, one of the pleasantest rooms in the city.

A specialty made of first-class residence property and vacant lots in the best localities.

Parties thinking of buying, selling, renting, or loaning money, are cordially invited to call.

Carriage always in attendance to examine property.

F. G. ROWE, Tejon street, opposite Opera House. b-20 tf

WILLS & HALE

Real Estate Agents;

Money to Loan on Real Estate Security

Conveyancers, Notary Public and Commissioner of Deeds

CITY HOMES,

IMPROVED PROPERTIES IN ALL PARTS OF THE CITY,

Ranches and Garden Tracts

SPECIAL.

The brick house on the corner of Cucharras and Weber streets, the finest residence in the city. A fine rental property belonging to a large percentage on the value. Can be had cheap for a few days.

Desirable residence on Tejon street with house of six rooms and 3 lots for $1 800.

One of the best lots of land on Tejon street cheap.

Houses furnished to rent with 3 rooms and upwards. Price $8 to $60.

Partially furnished house of 4 rooms on Bijou street. Price $1 [illegible].

Two front rooms with full furniture, first floor. Price $15.

Furnished room and bed, $10.

Furnished with bath room attached, $15.

Furnished room on Bijou street just vacated by a young lady, parlor, bedroom, bath room, through which is the city water, $15.

Furnished room on Tejon street, $10. Price $40.

House for sale on Weber st. best location, two city water in the kitchen, large lot, fruit trees, with sliding doors. Price $[illegible].

House for sale on Wahsatch st. in best location, city water. Price $[illegible].

House and acres of land just out of town, $1 month $1.

House of two rooms on Cascade ave. well in town. Rent month $[illegible].

Brick house of 4 rooms just west of town, $[illegible] month $[illegible].

House on Sierra Madre. Price month $[illegible].

Office room in Mining Exchange, $[illegible] month $[illegible].

House and barn on Cimarron, $[illegible] month $[illegible].

Brick stable in Kiowa street.

BRICK OFFICE TEJON STREET
Opp. Opera House. b 10

F. M. DAVIS & CO.

—SUCCESSORS TO—

EMMINGER & DAVIS,

MANUFACTURERS OF

Mining Machinery,

HOISTING ENGINES,

Furnace Castings, Water Jackets,

ENGINES, BOILERS,

Saw Mills and General Milling Machinery

DENVER, COLO. b-19-tf P

TRADE DIRECTORY

All cards under this head consist of announcements of particular lines of trade, and all prices. Any other matter in them will be charged for at our card rates.

MEAT MARKETS.

NORTH END MARKET, cor. Tejon and Kiowa, Meek & Vesey Proprs., wholesale and retail dealers in the choicest meats of all kinds, game and state game and eggs. We pride ourselves of solid meat, oysters, fish, game, etc. Orders by telephone will receive prompt attention. b 14f

PECK FARRAR & CO. Pike's Peak Market, Pike's Peak avenue. Wholesale and retail dealers in beef, mutton, pork, poultry and eggs. Fresh Fish a specialty. Highest price paid for fat beef, pork and veal. Live and let live is our motto. e-16 tf

CONFECTIONERY

PETER MARIANI, dealer in Eastern and California Fruits. Whitman's Philadelphia Candies received by express every day. f 6-tf

Everleth & Taylor,

Successors to—

STRUP & SUTTON

Dealers in

Groceries,

FLOUR AND PROVISIONS,

Corner Pike's Peak avenue and Tejon street, Colorado Springs, Colo. b 14 tf

A. C. WILLARD,

ARCHITECT

17 Pike's Peak Ave.

(Over Stark & Downing's Hardware Store.)

Commissions as low as good work and thorough supervision will allow. e-16 tf

DAILY GAZETTE.

FRIDAY JUNE 30, 1881

Hotel Horn, Mail & Arrivals

Arrivals June . 1881—Mrs De Clifford, Washington Mrs M T Ruud, Col Julo Springs Mrs F B Richardson Lorn A Haute City In, Neb, P A Jones Mrs Hilton Mrs Vaughan, Jno B Cromwell and wife, Miss Wharton J S Martin wife and two daughters, W W Lord Miss Evelyn Frick, P M Ashley and wife and Mr and Mrs Bashop, D uvic J Murphy wife and child and J W Cobb wife and child Cadillac, Mich A Lawler Roseville Ill J Towle law vic N Ill Lewis Hills W C Tompkins ... H Mill ... Mushings ... J Brown and wife and Mr Mollie Brown, Decatur Ill Mrs Marshall, Illinois O Miss A ... Denver R Hex Murray Mrs Murray Miss Murray and Mr Anderson England J J Gilman, M D, Chicago ... Parsons, Oshkosh, Wis J J Bates Denver T Williams D & R G Rs ... Simpson and Jas Sinclair Denver Chas A Lodge Rancho ... J Walter, Manlius N Y ... Cheyenne Wy Wm J Pratt and party Buffalo W B Close, Denver, Ben McCormick family, St Louis J W Stanton, M D Thatcher and Thos & Smythe Pueblo R Elliott and wife Monument Mrs R A Doty, N Y M W Howard Joseph Creswell Lyman M Rowan and Wm H Bar ... Denver J J Jilson, Longmont J Z Salmon Denver A Z Salmon and wife and Freddy Salmon Greeley Frank Russell, J Wills and George A Bushnell Denver

Notice of Publication

LAND OFFICE AT LEADVILLE, COLO ... 1881

Notice is hereby given that the following named settler, Raphael Mu... has filed notice of his intention to make final proof in support of his claim ... and that said proof will be made before the ... at ... on ... of thirty days from the date of this notice viz Monday July 25 1881 His claim is ... of Sec ... Tp ... of range 71 W and he names the following as his witnesses viz ... Tomlinson, Henry Watson and ... all of Lake county ...

JNO L HUNRY, Register

PIRATES of PENZANCE

AT THE OPERA HOUSE

Tuesday and Wednesday Eve's.

Denver & Rio Grande

RAILWAY.

Nearly 600 Miles in Operation

... IN COLORADO

The only route reaching the Grand Canal ... the most ...

The Royal Gorge and Grand Canon of the Arkansas Veta Pass Manitou Pike's Peak Garden of the Gods Monument Park Poncha Springs, Twin Lakes

Through Trains Between

Denver, Leadville, El Moro and San Antonio

—VIA—

Colorado Springs Manitou, Pueblo, Canon City, South Arkansas, Buena Vista, Cucharas and Alamosa.

The connection at South Arkansas with stages via Marshall Pass affords the shortest, quickest and easiest route over the best roads to Gunnison City, Pitkin, Saguache, Ouray, Lake City, Ruby Camp, Crested Buttes, Gothic and all points in the Gunnison country.

The connection at Alamosa with stages forms an easy and direct route, open twelve months in every year to Del Norte, Antelope Springs, Wagon Wheel Gap, Saguache, Gunnison City, Ouray, Lake City and all other principal points in the Gunnison and San Juan countries.

Stage connections at Canon City and Texas Creek constitute the only routes to Silver Cliff and Rosita.

Stages at El Moro for Trinidad four miles distant.

Direct connection at Pueblo with the Atchison Topeka and Santa Fe railroad for all points

NORTH, EAST & SOUTH

Equipment Unsurpassed

Pullman Palace Sleeping Cars, Horton Reclining Chair Cars, and Observation Cars

On daylight trains through the Royal Gorge

Through tickets to all principal points north, south, east and west, with rates as low as the lowest.

Full information on application to local agents.

D C DODGE, Gen'l Manager — F C NIMS, Gen'l Ticket Agent
DENVER, COLORADO dwg tf

MILLINERY AND FANCY GOODS

Prices positively much lower than any house in the state.

A Good Hat, Latest Style, 35cts
A Stylish Trimmed Hat, 75cts.

Largest stock, latest and best styles

FEATHERS

Cleaned curled and dyed in all the stylish ...

The Chicago Store,

OPPOSITE EL PASO COUNTY BANK

P ERICKSON.

c-10-tf

THE

Gazette Bindery

IS NOW

FULLY ESTABLISHED,

AND ITS FACILITIES FOR DOING

WORK OF EVERY DESCRIPTION

ARE

SUPERIOR

to those of any Bindery

IN THE

STATE OF COLORADO.

BLANK BOOKS

Of Any Style or Description

Ruled and Bound,

At Prices that will Compare with Those Charged by Eastern Houses

Especial Attention Given to the Binding of Magazines in all the desirable styles

It is under the management of a

COMPETENT and EXPERIENCED MAN

Who will guarantee to

GIVE ENTIRE SATISFACTION

Deal with contrast with this care

Pirates of Penzance

AT THE OPERA HOUSE

TUESDAY AND WEDNESDAY EVENINGS.

CENTAUR LINIMENT—Invaluable to families and owners of horses. Sold everywhere.

CASTORIA—For Sour Stomach, Constipation and Fretfulness of Children. Pleasant safe and cheap. 900 drops 35 doses 35 cents

ASH TONIC—A Perfected Purifier of the System in ... bottles 75 cents. For Dyspepsia, the many forms of Liver Complaint, Impure and Impoverished Blood and Functional Derangements attendant upon Debility. For symptoms indicated by Indigestion, Loss of Appetite, Nausea, Sick Headache, Sour Stomach, Furred Tongue, Drowsiness, Blanched Lips, Sallow Complexion, Pain in the Side or Back, Eruptions, Depression of Spirits, Nervous Irritability and Hysteria, and for building up the system Ash Tonic is unquestionably the most prompt and energetic remedy yet devised. codm-81*

WILCOX & HICKS

Proprietors of

The Old Reliable Transfer Line

And Dealers in

CANON CITY COAL.

Office at Coal Yard near freight depot. Orders books at the hardware stores of G S Barnes and Dunker & Lee.

SHEEP FOR SALE!

6,000 Young Breeding Ewes, 2,500 Wethers, 4,000 Lambs by side of Ewes.

These sheep are Cotswold and Merino cross. Shear 5 pounds to average. Wool sold last year for 22 cents per pound. Address

JOSEPH KENYON,
Colorado Springs

f-4-6

NEW OPERA HOUSE,

TUESDAY and WEDNESDAY

June 28 and 29

PASMORE & KAUFMANN'S

PIRATES OF PENZANCE

COMPANY.

Consisting of 30 People,

Conductor — Mr S Kaufmann
Pianist — Mr F J Pasmore

CAST OF CHARACTERS

Mabel	Miss Hattie Schroter
Ruth	Mrs Carrie Mills
Edith	Miss Eva Marey
Kate	Miss Hermina Quentin
Frederic	Mr F L Ford
Pirate Chief	Mr Fred Hale
Maj Gen'l Stanley	Mr W H Ingersoll
Sergeant of Police	Mr Will Kobule
Samuel	Mr Jos Brown

CHORUS—Major General Stanley's Daughters, Pirates and Policemen

Sustained by a Superb Orchestra.

SCALE OF PRICES $1.50, $1.00, 75c, 50c.

Wednesday Afternoon,

GRAND MATINEE

For Ladies and Children

A. T. LAWTON,

Offers for sale the following

Real Estate

Two lots, 10 roomed house with barn, two half blocks from business, on ... facing mountains. Excellent location for boarding, and a bargain if sold soon.

Two lots 25x100 feet each, two story house, new, with large rooms ... bay window, high ceiling, elegantly furnished ... one of the most conveniently arranged houses in the city. Nice lawn, good fence and outbuildings. Can give a good bargain in this property to any one wishing to purchase an elegant home. Only one block from business.

Nice ... 44 W ... Nice lawn, good fence, barn and outbuildings. A No 1 house, an investment for only $3,000

Three roomed house, new fence, city water, two lots 25x100 feet, one block from business. Very cheap.

One of the most cozy cottages on North Weber, of 7 rooms, with good outbuildings, city water, splendid lawn, stable for four horses and carriage, together with all the furniture. A rare chance for anyone wanting such a home completely furnished ready to step right into. Lot 50x190 feet, fruit trees and shrubbery ... $3,600

Five room frame ... on a corner in the east part of the city, $1,200

Fifty feet lots on Walnut ... and Colorado, four and ... half ... from ... at $100, $125 and $200 each. Can sell these lots small payment down and balance on monthly installments. The cheapest lots in the market considering location.

A neat house, five rooms, water in house, corner lot southwest corner Nevada and Cimarron. Cheap.

... on large ... city water, stable and nice lawn. East side of Weber just south of Huerfano. A bargain at $1,300

Six roomed house ... Cascade ... can sell this place at $800 ...

House of two ... 50x100, East Huerfano ... $400

House six rooms south ... stable and carriage house $1,600

... cottage ... street cheap $1,100

Three lots on South Nevada ... each $100

Several lots on east side Wahsatch south of Vermijo ... Each $1—

Neat three room brick cottage, large brick barn, lot 75x100 feet, southeast corner ... and Pike's Peak avenue ... one of the best corners in the city $2,500

Thirteen acres near reservoir, northeast part of city $1,000

Two fine sheep ranches in Bijou Basin, 160 acres fenced, good house and other ranch buildings, can cut 60 tons of hay, also ... of 640 acres school land. Price of both $2,700, or will sell the ... for $1,600 and the other for $1,100. It will pay those looking for a sheep or stock ranch to look at these ranches.

Fifty foot lot in Manitou ... among ... Cheap business lot

I also have on my list ranches, garden tracts and other business and residence property that I can sell at close figures

TO RENT.

The Lincoln store building and stables connected cheap

Eight room house North Weber $4...

Four roomed house near bridge Huerfano street cheap

Four room houses on S Tejon ...

Five room house ... $1

Six room house on southeast corner Tejon and Vermijo $...

Five room house on North Nevada, long lease $40

Two room house on South Wahsatch $8

Three nice rooms ... North Tejon street ... $1 ... per month

Three rooms on Cimarron street $1 ... per month

Five room house southwest part of the city $10 per month

Three room house next to ... near railroad track $10 per month

Large house in north part of the city. Rent nominal to party who will take good care of the premises. Only $10 per month

FURNISHED HOUSES

A very neat cottage of 6 rooms, completely furnished, large barn, splendid grounds. First-class location on N Nevada. $50 per month

Four room furnished house north Tejon street $25 per month

A furnished cottage of 6 rooms on E Huerfano street for four months from July 1st. $...per month

Seven room house, very complete, North Tejon for July and August. $...

MONEY TO LOAN

—Apply to

A. L. LAWTON

NOTARY PUBLIC

Oldest Insurance Agency in El Paso County

PIKES PEAK AVE.

FOR RENT

FOR RENT—Upright and square pianos. Apply to James Duncan f 263

FOR RENT—A nice furnished front room within one block of the postoffice, possession given on July 1. For particulars call on H S Haynes at Tilton's crockery store f-10*

FOR RENT—A cottage corner Nevada and Pueblo aves opposite park. Price $14.00 a month, water furnished. No repairs made. Apply to James M Bolton, this office f 24 tf

FOR RENT—A front sitting room and bed room fully furnished or two bed rooms, on Pike's Peak avenue 3d door east of Weber, north side. f 24*

FOR RENT WITH BOARD—Two furnished rooms 4 doors north of public school on Cascade avenue f 29-tf

FOR RENT—A furnished front room on Tejon street, 4 blocks north of P O. Apply to P S. Halleck f 21 tf

FOR RENT OR SALE—A five roomed house on Kiowa street one block from the postoffice. Enquire of J I Carr f-21 tf

FOR RENT—Two neat cottages, one of 3 rooms and one of 4 rooms. Both new. Call at Colorado Springs Nursery f-7 tf

FOR RENT—Nicely furnished front room with private entrance, Boulder street, first house west of Tejon street or address lock box 26. f 5 tf

FOR RENT—Front rooms in Union Block. Enquire of C H White f 1 tf

WANTED!

12 Good Men

To work with pick and shovel

APPLY AT GAS WORKS

N. G. HOCK, Sup't.

GEORGE CANT & CO

House, Sign and Fine Decorative Painters

Have removed from their old stand to 48 Pike's Peak avenue, east of Tejon street

Graining, Glazing, Kalsomining and Paper Hanging

All our work is warranted first-class. ... tf

El Paso County Bank

COLORADO SPRINGS

Transacts a general banking and exchange business

W S JACKSON Cashier.
J H BARLOW, Ass't Cashier

Bartlett & Mills,

REAL ESTATE,

Loan and Insurance Agents,

Have for sale

First Class Property,

Improved and Unimproved.

NOTICE THE FOLLOWING

Lot 50x190 on N Weber convenient to business $700

House of 6 rooms, two stories, corner lot, nice place, on North Nevada, $3,600

House of 7 rooms lot 50x190 on N Weber 1 block from Pike's Peak avenue $3,000

Ten acres in northeast part of town under ditch, $1,500

Over 40 residence lots in north part of city from $150 to $300

Lot 50x190 feet, fenced and cultivated on N Corona $800

Seven acres in east part of city, fine garden tract, in lots to suit

Lot 50x190 on S Weber $175

A fine business block on Huerfano street, pays large rent $4,200

House ... on W Cucharras ... etc, $1,200

House of 6 rooms on E Cucharras ... and very convenient $1,500

New house of 2 rooms, lot 100x190 on N Nevada near the college $1,050

Two story stone building suitable for store and residence, on Cascade avenue $7,000

Lot 50x190 N Weber good location $1,200

Lot 50x190 on N Weber, $275

Cottage of 6 rooms on E Pike's Peak avenue lawn ... $1,500

House of 4 rooms, pantry, closet and hydrant. Lot 50x190 $560

Cottage of 6 rooms, corner lot, stable, hydrant ... N Weber $2,100

... N Nevada ... stable etc, very convenient $2,000

House of 4 rooms and nearly an acre of ground in east part of city ... $...

Lot 40x190 on N Tejon ... location $1,150

Lot 50x190 on N Weber, fenced $450

House of 4 rooms on S Wahsatch $1,400

House of 3 rooms on S Weber $1,300

House of 6 rooms on N Weber, fruit of various kinds, nice place $3,000

Brick house of 6 rooms, kitchen ... lot 100x190 on N Nevada, $3,600

Lot 50x190 on S Nevada $400

Lot 50x190 on N Nevada $500

75 feet front on N Cascade one of the best locations in town, shade trees and fenced $2,000

A large fine residence on N Cascade, large lot and one of the most desirable properties in town $6,000

And many others.

HOUSES for RENT

MONEY TO LOAN

Office in Stone Block Opposite the Postoffice

f 14-tf

FOR SALE

FOR SALE—Ash, oak, cherry and walnut lumber at Warner's lumber yard corner Pike's Peak and Nevada avenues f 2-tf

FOR SALE—Car of choice Salt Lake potatoes all sprouted and sorted. Just in at Sweets f 2-tf

FOR SALE—Second-hand Champion mower and Hollingsworth rake cheap ... Sweet f4-tf

FOR SALE—One American horse, 4 years old, with harness and buck board. Enquire of Pixley & Webster f 1-tf

FOR SALE—Brook trout at De La Vergne's ranch one mile south of postoffice f 1 tf

FOR SALE—Two second hand cook stoves. Enquire at J G Warner's lumber yard f 23-tf

FOR SALE—Lumber of all kinds, sash doors and blinds, paints, oils and glass at Denver prices, freight added. Give me a call and be convinced. J G Warner, corner Pike's Peak and Nevada avenues f-8-tf

FOR SALE—An established queensware and house furnishing business, including new and second hand furniture. Expenses very light. A profitable business for a suitable man. Apply Huerfano street, adjoining Nelce's drug store f ... tf

FOR SALE—Or will exchange, a new ten-room house on N Nevada avenue, furnished or unfurnished for a well located smaller house. Address with particulars, P O box 1718. f 4 tf

FOR SALE—All sizes of window glass at J G Warner's lumber yard c-20 tf

FOR SALE—Screen doors of all sizes at low prices at J G Warner's lumber yard d-23-tf

FOR SALE—Salt Lake potatoes and White Rose flour, best in town. Smith & McCreery, Shaw's old stand d-21 tf

FOR SALE—Cheap—A three-roomed house on Cucharras street one door south of Huerfano west side. Price, $600. Apply to J M Bolton, Gazette office d 12-tf

FOR SALE—A few shares in two prospecting companies. Skillful prospectors in field. Address box 450 P O f-8-tf

WANTED

WANTED—A girl to do general housework. None but those willing to work need apply. Call at Dr T G Horn's residence, corner Nevada ave and Boulder st. f 20-3

WANTED—A first class cook, and a reliable woman or girl to nurse in a private family. Good wages paid if satisfaction is given. Inquire of Bartlett & Mills f 26-tf

WANTED—A girl or woman, middle aged for general house work. Only three in family. Best references required. Good wages paid. Mrs. L B Yerger, N Weber near Bijou street f 26-tf

WANTED—A girl for general housework with good reference. Wages $2... Apply to H A Wilson, N Tejon street, 4th house above Willamette avenue f 26-2*

WANTED—A good waiter and dish washer at the French restaurant or address box 178, postoffice f 25-tf

WANTED—A good cook. Apply at residence of J M Sigafus f-5-tf

WANTED—Parties for the mountains. Address box 1780 f 26-2*

WANTED—Work for man and team. Address lock box 1780. f 25-2*

WANTED—Property in Colorado Springs in exchange for first class business property in Evanston Ill, Hillsdale, Mich, or in Kansas. Bartlett & Mills f 23-tf

WANTED—A first class girl at first class wages. Mrs H H Stevens, South Tejon street f 17 tf

WANTED—One or two good manufacturing jewelers. A Allen Jeweler, Tejon street f 2 tf

WANTED—Five or six good journeymen tailors, none but first-class workmen need apply. Good wages paid. D W Robbins d-6-tf

CONANT & THEDINGA

Successors to S. SPESLER,

FOREIGN AND DOMESTIC

Groceries

McLeod's Fresh Compressed Yeast.

Opposite First National Bank 23-n-tf

FOURTH OF JULY!

... just received ... in New York a large stock of

FIREWORKS!

... WHOLESALE AND RETAIL.

E. P. Howbert & Co.

LAST WEEK ...

Pike's Peak Dry Goods Emporium

The public showed that they appreciated our efforts to give them

GREAT ... GOODS

... our store the entire week ... Of the bargains then offered we have a few left and but a few we still offer ...

For One Week More.

CALICO WRAPPERS, LADY MADE SUITS, WHITE SHIRTS, WALKING JACKETS AND ULSTERS, STANDARD PRINTS, 18 PRINTED PERCALES, LACE BUNTINGS, FRENCH CHINTZES AND MOMIES, at from ... to 60 per cent OFF REGULAR PRICES

And in addition,

... pieces ... best quality printed Lawns down from 20c to 12½c

... printed border Cheese Cloth down from 1... to 5c

And have just opened direct from New York new and fresh soft Nainsooks, Swiss Mulls, Ginghams, Linen ... the beautiful new ... neckties and evening dresses

All wool black Lace Buntings, ... button Gloves, 2... per pair, and the now SO VERY FASHIONABLE black Spanish and Pointe de Russe ... Lace and many other desirable novelties.

Persons going to the mountains or intending to camp out should come and look at our Blankets, Comforts and other goods suited to your wants.

The Best stock of Fichus, Neckwear, Laces, Nets, Veilings, Gloves, Hosiery and Notions in this country. A most attractive stock of Silks, Dress Goods, House Furnishing Goods etc. A beautiful lot of Fancy Tidies, Table Covers, Towels, Napkins, etc. Come to the

PIKES PEAK DRY GOODS EMPORIUM,

For anything you need in the Dry Goods line and you will be satisfied.

HUGHES & JONES,

One door east of Tejon street on Pike's Peak avenue

dtu tf

Bacon & Kracaw's Livery Stable

PIKES PEAK AVENUE

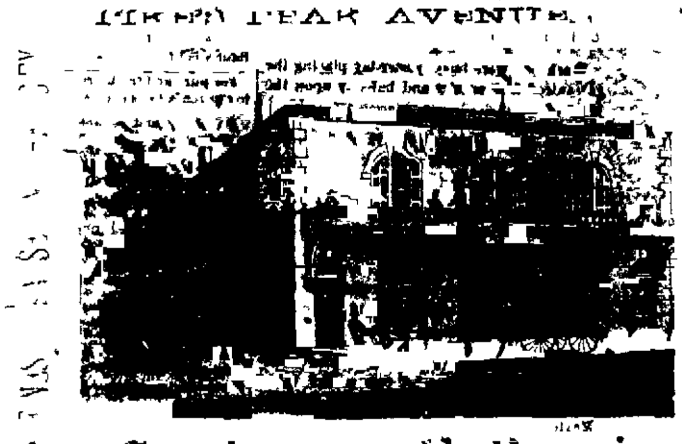

Fine Carriages and Buggies

AT REASONABLE RATES.

WINES AND LIQUORS,

AT

Chas. Stockbridge's,

CHEAPER THAN EVER OFFERED BEFORE. ALL GUARANTEED TO BE OF FIRST QUALITY AND PURE

DELIVERED DAILY by the Brewery Wagon, to any address, by the Quart or Gallon. Leave orders at Brewery Office, Huerfano St, West side or address Colorado City

c23-tf

GROCERIES.

Linus E. Sherman

Is adding daily to his already large stock. His COMBINATION COFFEE is having an immense run. He will sell apples by the pound, barrel or car load. All goods of the best quality

LINUS E. SHERMAN,

NOS 29 AND 31, HUERFANO ST.

k21f

New Prints,
New Ginghams
New Dress Goods,
New Muslins,
New Cheviots,
New Hosiery,
New Goods,

All through our stock

At the Lowest Prices.

WEATHERBY BROS.,

29 South Tejon Street

Agents for Mme. Demorest's Patterns. f 12tf

Anheuser Beer

ON DRAUGHT AT

HERMANN'S,

MANITOU, COLORADO. e 11tf

W. H. CONVERSE,

An Experienced, Careful and Skillful Workman at any kind of Mechanical Work or Repairing.

Stone building, Huerfano street, between Tejon and Cascade, north side.

Colorado for Invalids

By DR. S. E. SOLLY,

FOR SALE

AT

E. P. HOWBERT & CO'S.

e-23-tf

NEWSPAPERARCHIVE®

DAILY GAZETTE.

SUNDAY, JUNE 26, 1881

TIME TABLE.

Colorado Springs & Manitou R'y.

Leave Colo. Springs	Arrive Colo. Springs
9 00 a. m	8 30 a m
11:40 a. m	11 05 a m
4 [illegible] p m	2 30 p m
6 00 p m	5:30 p m
11:10 a. m	10:45 p m

MANITOU ACCOMMODATION

Trains going North	Trains going south
Lv. Manitou 7 05 a. m.	Lev. Denver 3 30 p m
Ar. C. Spgs 7:35 a. m	Ar C Springs 5 30 p m
Ar Denver 11:50 a m.	Ar Manitou 7 40 p m

Denver & Rio Grande Railway

Trains going South	Trains going North
Express and Accom	Express and Accom
No. 1 arrives 11 [illegible] a. m.	No 2 arrives 4 10 p. m
No 1 leaves 11 40 a. m	No. 2 leaves 4 15 p. m.
No 3 arrives 11 05 p m	No. 4 arrives 2 [illegible] a. m
No 3 leaves 11 10 p m.	No. 4 leaves 5 25 a m
Denver Accom	Denver Accom
Lv's Manitou 7 00 a. m	Leaves Denver 3 p m
" Col Spgs 7 35 a. m	Arvs Col Spgs 6 30 p m
Arvs Col Spgs 11 50 a m	" Manitou 7 30 p m.

Through tickets for sale to all principal cities at the depot Parties can select their own route

Trains now running through to Leadville. Pullman [illegible] sleepers attached to night trains. Horton reclining chair cars on day trains. Observation cars on daylight trains through the Royal Gorge in the Grand Canyon

For full information call on or address

J M ELLISON, Agent.

LEGAL NOTICES.

Administrators notices, four times	$6 00
Executors "	4 00
Final Settlement "	4 00
All other notices of the like kind,	5 00
Additional [illegible] at same rate each time	1 00
Land notices, one party only	6 50
Land notices for each party after first in same notice	1 50
Trustees and Sheriff's Sales	6 00

B W STEELE, Manager of the Gazette

ABE ROBERTS, Proprietor of Mountaineer

There will be no services in the Baptist church to-day

The cave in Williams' cañon is the leading attraction at Manitou this season

The J. M Sigafus hose company No 4 made its first practice run last evening

Sheep shearing season is about over, as the numerous Mexicans gathered upon the streets will indicate

The celebration and horse races at Manitou will attract many Colorado Springs people on the Fourth of July

Workmen were busy yesterday placing the [illegible] front and balcony upon the [illegible] of the opera house.

[illegible] of the Hook & Ladder [illegible]

[illegible]

[illegible] Tejon street [illegible]

Mr. C. W W[illegible] returned [illegible] after a [illegible] of two weeks spent principally in the mining districts of New Mexico

An excursion party came down from Denver at 11 a. m yesterday. They will remain at Manitou over Sunday and return Monday afternoon

The excavation for the addition to the Deaf Mute Institute is about completed and work will be commenced on the foundation walls in a few days.

There is but little prospect that the match game of base ball between the D & R. G. club and the Union Pacific nine will be played in this city

Mr. Andrew J. St[illegible], a prominent attorney of Winchester, Indiana, is visiting in the city and expects to remain the greater part of the summer

Colonel H. S. Hain[illegible] left last night for the Gunnison country, where he has some extensive mining interests He expects to remain about two months.

Quite a number of interested horsemen and lovers of turf sports congregated at the Pike's Peak Driving Park yesterday to witness the races which took place there.

Some one has purchased a piece of property just beyond the northern limits of the city, and is building thereon a house which stands directly across Tejon street.

The Methodist Episcopal church will hold regular services in Court House Hall this morning at 11 o'clock and this evening at 8 o'clock Sunday school at 9.30 a. m

The prediction made by Prof Titus, or some other prophet, that Colorado would yesterday be visited by one of the severest storms within the history of the state, failed to come true.

Sheriff Smith yesterday, in accordance with instructions from Denver, arrested a colored man employed in Tolliver's barber shop, for assault and battery He will be taken to Denver for a hearing

The Rev T. L. Smith will preach in the M. E. Church South corner of Cucharas and Weber street, at 11 o'clock a. m and 8 o'clock p. m Sunday school at 3 o'clock. Strangers are cordially invited

Foreman D W. Robbins makes the following announcement There will be a special meeting of the hook and ladder company Monday evening at 8 o'clock at Chief Pixley's office. Every member is requested to be present.

The Reverends Perdue and Crane, pastors of the Cumberland Presbyterian and Congregational churches, held a [illegible] service in the Baptist church yesterday afternoon Rev. W. C. C[illegible], of Allegheny City, Pa., will preach morning and evening at the Congregational church The evening service will be preceded by a service of song

Postmaster Price feels very indignant because the State Horticultural Society neglected to appoint a committee to visit and make a report on his garden which is declared by many to be the finest in the state Never mind my dear sir, Colorado will have a mineral exhibition in the near future when you will have an opportunity to astonish the natives

Captain De Coursey yesterday sold for the estate of D Russ Wood the lot and premises occupied by Barnes' hardware store for $7,500 Mr Barnes has a two years' lease of the premises and the purchaser, Mr Alfred M Carpenter, bought it as a good income-bearing investment Captain DeCoursey also sold a lot in the Haynes addition for $350

We yesterday spoke of a deed having been filed with County Clerk Eaton by which the Colorado Springs company transferred lot 30, block A, of the town of Manitou, to the bishop and chapter of the Cathedral of St John We are informed that only a small piece on the eastern extremity of the lot was really transferred

The citizens of Colorado Springs have frequently expressed a desire to witness the production of the Pirates of Penzance They can have their desires gratified on next Tuesday and Wednesday when the opera will be brought out under the direction of Messrs. Pasmore and Kaufmann in the new Opera House.

Christian church services June 26—Morning service, 11 a. m Subject "Why Did Christ Die?" Evening service 8 p m Subject "Pure and Undefiled Religion" Sunday school at 9 30 a. m

BUSINESS LOCALS

Ten cents per line for first insertion five cents per line for each subsequent insertion Advertisements to go in every other day, or on certain days of the week only ten cents per line for each insertion

A. L. MILLARD, Undertaker Embalming a specialty e31tf

S B Westerfield, furniture and queensware c 4 tf

Strawberries and Cream at Baur's confectionery. f-9-tf

Ladies and children's common sense shoes at Buckingham's f 11 tf

For the best soda water, go to Church's drug store. 5 cents a glass d 28-1f

A variety of seasonable goods marked down to close out at Monk & Ingalsbe's f 23-tf

Strawberry Ice Cream made from the fruit at Baur's confectionery f-9-tf

For pure and fresh drugs, at eastern prices, go to Church & Co.'s drug store. a 15-tf

[illegible] and reliable groceries, go to Smith & [illegible]'s, new stand d 21 tf

[illegible] monograms and ornamental engraving in latest styles of the art A Allen [illegible] jeweler, S. Tejon street f 25-tf

"Don't forget it" that C. C. Clark & Co sell a [illegible] hat for only one dollar c 1 tf

W. H. Osman, [illegible] pawnbroker f 1 tf

[illegible] Magnetic Healing Tejon st [illegible] Opera House f 24-6*

[illegible] revolvers and all kinds of [illegible] at Durkee & Lee's d-c-1 tf

Jewett's refrigerators and ice chests water coolers, "Champion" ice cream freezers screen wire cloth at Durkee & Lee's d-c-1-tf

Tents, hammocks, camp stoves and camping furniture of all descriptions, at Durkee & Lee's d-c-1 tf

Steel and rubber stamps, rubber type, dating stamps seals A H Corman, agent, room 1 Union block f 10-tf

Fine imported tobacco stems for sheep dip will be sold at a bargain Apply to C Stockbridge, City. e 17tf

Persons indebted to Dr J W Collins will find the accounts in the hands of Colonel J H Baugh who is authorized to receipt them Y-7-21

Graham, Milk Rye —A Homemade bread of the best quality at the new Opera House bakery and delivered daily to customers e-18-tf

Chronometers, Chronographs, and all fine watches adjusted and repaired with skill and [illegible] A. Allen, Tejon street, e-26-tf

New Blacksmithing Firm.—Fine carriage work and horseshoeing a specialty Shop on Huerfano street, west of Hathaway's d-13-tf Pratt & Clifford

Clearing Sale of Underwear —I will this week make a special sale of ladies' muslin underwear by placing on my counters full lines at manufacturers' prices, to close out present stock The ladies will find them well and neatly made, and cheaper than ever before offered in this market. D J Martin f-30-2

Rupture Cured—By Dr Marsh's Radical Cure Truss, of No 2 Vesey St., New York City Dr Marsh will be at the Crawford House on the 25th 26th and 27th insts, three days only, for the applications of Dr Marsh's Celebrated Radical Cure Truss and Surgical Appliances Those afflicted, and wearing poor-fitting trusses will find it to their speedy relief to give him a call Satisfaction guaranteed No charge for examinations. B. Marsh, Manager Denver Branch, 294, Fifteenth street. f 23 4

Water Notice Hereafter water will be run in the irrigating ditches of the city as follows

Mondays—Tejon street and Nevada avenue north of Platte avenue.

Tuesdays Weber street and Wahsatch avenue north of Platte avenue

Wednesdays Cascade avenue, Tejon street and west side of Nevada avenue south from Platte avenue.

Thursdays East side of Nevada avenue and Weber street south from Platte avenue

Fridays and Saturdays—From Weber street east and south of Platte avenue.

When the water is turned into each street a man will follow it who will notify parties when they can have the water and after they have been supplied it will be out off and must not be turned on again until those below have been supplied, under the penalty prescribed by the ordinance

A reasonable supply of water, to be regulated by the commissioner, will be supplied to outside tracts as follows East on main ditch towards the reservoir on Wednesday night, Saturday night, Sunday and Sunday night

At Frost's place on Sunday, Black's on Monday, Finley's on Tuesday, Davis on Wednesday, Fair Ground gardens on Thursday, DeWitt's Friday and McCabe's on Saturday.

All hydrants used for irrigating must be shut off at eight o'clock each evening and remain off until six o'clock next morning [illegible] alarm of fire all hydrants must be closed

These regulations are absolutely necessary and must be complied with.

MATT FRANCE, Mayor

June 24, 1881 f 22 6

Home-made Candies and Cakes always fresh at Baur's confectionery 518 Tejon street 1-8 tf

PHILADELPHIA ICE CREAM PARLOR —The only genuine Philadelphia Ice Cream manufactured in Colorado at A R Baur's confectionery, 518 Tejon street, nearly opposite the National hotel A variety of flavors always on hand 1 8 tf

We, the undersigned druggists of Colorado Springs, do hereby agree to close our several places of business on Sunday of each week at 8 p m and remain closed until the following Monday

Dobbin & Ross
C. F. Niece
J. I. Robinson,
Sam'l Stone & Taylor
V P Massey,
C W Church

e 14 16 tf

HAY

Best quality Colorado hay from Bogert ranch (formerly Newton ranch) loose or baled, and or now delivered in city Address box 1[illegible] postoffice f 14 tf C R VINCENT

Dr. Eliza Foster Stillman

OF CHICAGO,

Is now at Grace Greenwood's Cottage, Beebe House, Manitou Springs

Her miraculous healing power and marvelous diagnosis are attested by many eminent persons

Dr Stillman's magnetic remedies are efficacious where all other treatment fails giving magical relief in acute stages and permanent cure of chronic diseases

FROM PRESIDENT GARFIELD

Washington Jan 6 18[illegible]

Dear Madam—I take pleasure in testifying to the skill and ability with which you treat medical questions I have [illegible] very [illegible] benefits from your treatment [illegible] Very truly yours J. A. GARFIELD

FROM DONN PIATT

Out of the hundreds of cases treated by you while in this city I did not hear of one—I certainly did not meet with one—failure

FROM GRACE GREENWOOD

I am happy to be able to add my testimony to the marvelous—I had almost written miraculous—healing power of Dr. Eliza F. Stillman She actually seems to have no motive in the matter but an ardent desire to relieve suffering, through the strange power which she believes a direct gift from the Divine Healer the Great Physician GRACE GREENWOOD

Send for free circular giving letters in full to DR. STILLMAN Beebe House Manitou Springs f 15m

PIRATES OF PENZANCE

AT THE OPERA HOUSE

TUESDAY AND WEDNESDAY EVENINGS.

Trustee's Sale

Whereas Henry McAllister Jr of Colorado Springs did on the 28th day of February 1881 execute a promissory note for the principal sum of twelve thousand four hundred fifty three and eleven one-hundredths ($12453 11-100) dollars payable one year after date to the order of J Z Gregg with interest at the rate of eighteen per cent per annum payable quarterly and to secure payment of the same did assign and transfer to the undersigned as trustee, all his right title interest claim and demand in and to the rights, credits dividends stocks assets and property of the Silver Wing Mining and Reduction company with power to the undersigned in case of default in the payment of said note to dispose of said stock according to his judgment and to sell and apply the proceeds to the payment of said note and whereas default has been made in the payment of both principal and interest of said promissory note no part thereof having been paid

Now therefore pursuant to the power and authority in me vested by the said Henry McAllister Jr and at the request of the said J Z Gregg the legal holder of said note, notice is hereby given that on Tuesday the 12th day of July 1881 at the hour of ten o'clock a m at the office of the Silver Wing Mining and Reduction company at Colorado Springs Colorado I will expose at public sale and sell to the highest and best bidder for cash all the right title and interests of the said Henry McAllister Jr in and to the stock and property of the said corporation so transferred as aforesaid and now standing in the name of the undersigned as trustee on the books of the company the same consisting of the right title [illegible] shares of the capital stock of said Silver Wing Mining and Reduction company of the par value of one hundred dollars each

f 23 td Chas L Gast Trustee

PIRATES OF PENZANCE

AT THE OPERA HOUSE

TUESDAY AND WEDNESDAY EVENINGS.

THE SUNNY-SIDE COTTAGES

—AT—

MANITOU SPRINGS

—ARE—

Now Open for the Season.

A quiet home-like place for those who prefer

SOLID COMFORT TO LOTS OF STYLE

Rates lower than any other first class house at Manitou f 11 tf

W H. ROGERS, Proprietor

AINSWORTH BROWN,

REMOVED TO

OPERA HOUSE BLOCK.

PAINTERS' MATERIAL,

WALL PAPER

Glass,

Painting, Paper Hanging, And Calcimining. f 1 tf

OLD PAPERS!

FOR SALE

AT THE

Gazette Office.

S E SESSIONS

Contractor & Builder.

SHOP—In block opposite Postoffice P O Box 156 All work promptly attended to 4 18-tf

M. L. DeCoursey's Real Estate COLUMN.

I HAVE FOR SALE

CHOICE

CITY LOTS, RANCHES,

—AND—

GARDEN TRACTS.

AGENT FOR SALE

Of lots in the growing

TOWN OF CRESTED BUTTE

SPECIAL.

House of eight rooms in best part of North Tejon street lot 50x190, lovely lawn fruit trees small fruits etc Stable for 8 horses and coachman's room, city water $5 000 of which $1 650 cash $1,000 on January 1st, 1882 and balance in 3 annual payments at 10 per cent interest A bargain

LOTS IN HAYNES ADDITION

Twenty six first-class lots much larger than the ordinary town lot, located on East Pike's Peak avenue and Kiowa street on the beautiful slope west of the Deaf Mute Institute These lots are all fenced and have been planted in trees They command a superb view of the mountains, and they can be sold cheaper than any other lots so near the business centre of the city A fine chance for investment or to secure a lovely home

FOR SALE.

A splendid tract of 13½ acres just north of town 10 acres under ditch and in garden rhubarb, strawberries asparagus currants gooseberries, grape vines and fruit trees, good well of water only 13 feet deep, plastered house of four rooms, stable for three horses The entire tract is enclosed with a good fence and is the most desirable garden project near the city besides being so close thereto that it will very soon be available to cut up into building lots I can sell this property at a figure which makes it the best bargain I have on my books

House of 1 room, also small stable on lot 75x190 on North Corona street Only $500

House of 5 rooms on lot 50x100 on Weber street near Huerfano Fine lawn shade trees stable corral coal house and wood shed $1 [illegible]

First-class house of 8 rooms on best part of N Cascade avenue lot 100x190 fine stable and bath cellar, city water, beautiful lawn variety of small fruits over 300 fruit and other trees are doing well a very complete property and a great bargain at $3 650

The best corner lot in the city, facing south east, thickly covered with trees of 8 years growth and with a good sod of grass Small house on it

First class business property on Tejon street, rented on lease (secured) for one year at $75 per month Only $4,400 for this prime investment

About 340 acres of the best farming land in the county, between Colorado City and Manitou

House of 3 rooms and 2 pantries, city water, cellar lot 50x190 Corona between Huerfano and Cucharas $575

House of 4 rooms, laundry, kitchen cement cellar, city water, stable, wood house, chicken house, corner Cimarron and Tejon streets $1 000, a bargain

Corner lot 100x190 ft on north Weber, with house of 5 rooms, newly painted and papered, stone cellar, cistern, city water, nice lawn large stable and carriage house, coal and wood house. Will sell for $1,800 of which $1,000 may stand at 10 per cent A great bargain

House of 2 rooms lot 50x190, Weber above Cache la Poudre $525

Brick house of 6 rooms and pantries city water trees, strawberries, grapes, currants raspberries and fruit trees hen house, coal house, carriage house, stable for 10 horses and 4 tons of hay, lot 50x190 Weber below Pike's Peak avenue

House of 6 rooms, city water in house and yard lawn with fountain, only two blocks, from postoffice A bargain at $2 000

House of 3 rooms, lot 47½x190 feet, fenced, city water, Corona, south of Huerfano street $600

House of 7 rooms, porch, city water, lot 50x100, Huerfano near Weber, $2 500

House of 7 rooms, all large with high ceilings, 6 large closets, good barn, 600 strawberry plants, fine lawn, city water, lot 50x190 Weber street, below Cucharas Cheap at $2,100

A beautiful cottage at Manitou—containing four rooms and has a large porch The cottage fronts south and is located on one of the most valuable lots at Manitou This is the property known as the Thurlow cottage It cost over $2,000 and will be sold for $1 500 cash if at once

FOR RENT.

House of 2 rooms on N Weber st $7 per month

House of 3 rooms, $15

House of 4 rooms, $20.

Furnished house of 5 rooms, $30 per month

Four unfurnished rooms centrally located

Unfurnished house of 7 rooms, Nevada avenue above Boulder, facing east, city water Ready about June 20th $30 per mo

House of 9 rooms, beautifully and minutely furnished, lovely lawn trees, bushes, small fruits Weber street, near Episcopal church

Very pretty cottage of 6 rooms on Wahsatch avenue, close to Pike's Peak Only $20 per month

The finest office room in the city, open fire places, gas, city water, plenty of light. Opposite the Grand Opera House

Sitting room and bed room fully furnished Huerfano near Weber street.

M. L. DeCOURSEY, Real Estate Agent.

AT COLORADO SPRINGS!

Saturday, July 9th.

RETURNING FROM A

VICTORIOUS VOYAGE

In Foreign Lands,

[illegible] having performed to applauding millions beyond the seas

FOUR TIMES ITS FORMER SIZE

[illegible] the largest [illegible] show in the world

W. W. COLE'S

TWO MILLION DOLLAR

NEW GIGANTIC CIRCUS,

MAMMOTH MENAGERIE

Congress of Living Wonders and Academy of Trained Animals,

Faithfully representing and depicting the peculiar, striking and varied features of

EVERY LAND UNDER THE SUN,

[illegible]

The Only Show to Circumnavigate the Earth,

[illegible]

A PERFECT FLOOD OF AMAZING NOVELTIES

[illegible]

LOOK AT THE ARRAY OF ADDED ATTRACTIONS.

Headed by [illegible]

Aerial Bicycle Riders!

[illegible]

THE HEROINE BULLET RIDER MLLE. LIDA HAL, Just crowned the [illegible] Queen

A TROUPE OF MAORI WAR DANCERS, Tattooed natives of the South Sea Islands

GENUINE BEDOUIN ARABS Vaulters Tumblers and Herculean Sons of Palestine

THE NECROMANCERS OF INDIA, The Wizard Wonders of a Mystic Race

THE HINDOO SNAKE CHARMERS Who play with Venomous Reptiles

EAST INDIA JUGGLERS AND DANCERS, Utterly new to this country

And yet I have to announce an engagement with and positive appearance of the

ORIGINAL AND ONLY AUSTRALIAN BLONDIN

[illegible]

A WILD SNOW WHITE BUFFALO The first and only one ever captured

THE MAMMOTH KANSAS OX Weight 3 100 pounds a domesticated [illegible]

A HERD OF PERFORMING ELEPHANTS Educated to a wonderful degree of excellence

THE BEST PERFORMING STALLIONS in the WORLD Beautiful beyond all comparison

A SPANISH PERFORMING BULL Faithfully representing the great bull [illegible]

A GROUP OF GIANT KANGAROOS Captured while traveling through [illegible]

1,000 MUSEUM CURIOSITIES Gathered in all parts of the world

3 500 BEASTS BIRDS AND REPTILES In the great Menagerie

150 SKILLED ARENIC CELEBRITIES will appear in this enormous Circus

THE ELECTRIC LIGHT BURNING NIGHT AND DAY

[illegible]

Great Free Street Pageant!

[illegible]

Two performances daily Doors open at 1 and 7

ONLY ONE TICKET REQUIRED TO ALL.

ADMISSION $1.00, CHILDREN UNDER 10 HALF PRICE.